

2910 Big Horn Ave, Cody WY 82414

FOR SALE

OFFERING MEMORANDUM

**\$2,395,000**

- Long term NNN leases
- Medical/professional offices
- Four 5-yr renewal options
- \$172,000 NOI
- 6.88% cap rate
- 34,051 sqft lot size
- 7,505 sqft building
- Avg lease rate of \$11.93/sqft

ADDRESS	2910 Big Horn Ave, Cody WY 82414
PRICE	\$2,395,000
CAP RATE	6.89%
ANNUAL RENT	\$172,000.00
LOT SIZE	39,128 SQFT
BUILDING SIZE	7,050 SQFT
TENANTS	Oral Surgeon, Dentist, HUB Insurance
TERM	Various long-term leases
RENT	\$11.93/sqft average (below market)
YR BUILT/REMODELED	2016 / 2024

#### Established Tenant Mix

Long term tenants with oral surgeon, pediatrics, and family dentistry. HUB Insurance recently built out their space to accommodate their commitment to the area. Tenants pay all operating expenses.

#### Growth of Cody, WY

Cody, Wyoming, is experiencing a vibrant growth in its community, driven by a blend of natural beauty and rich history. Nestled near the eastern entrance of Yellowstone National Park, the town attracts both residents and visitors with its stunning landscapes and outdoor recreational opportunities. The local economy is thriving, fueled by tourism, agriculture, and a burgeoning arts scene that celebrates the region's cowboy heritage. As more people discover Cody's charm, new businesses are opening, enhancing the downtown area with shops, restaurants, and galleries. The community is also expanding its infrastructure, with improvements in schools and healthcare facilities to accommodate the increasing population. Events like the Cody Stampede Rodeo and Buffalo Bill Art Show draw crowds, fostering a sense of togetherness and pride among locals. Additionally, outdoor enthusiasts enjoy year-round activities, from hiking and fishing in the summer to skiing in the nearby mountains during winter. As the community grows, so does its commitment to sustainability, with initiatives focused on preserving the natural environment. This dynamic atmosphere creates a unique blend of small-town friendliness and modern conveniences, making Cody an attractive place to live and visit.



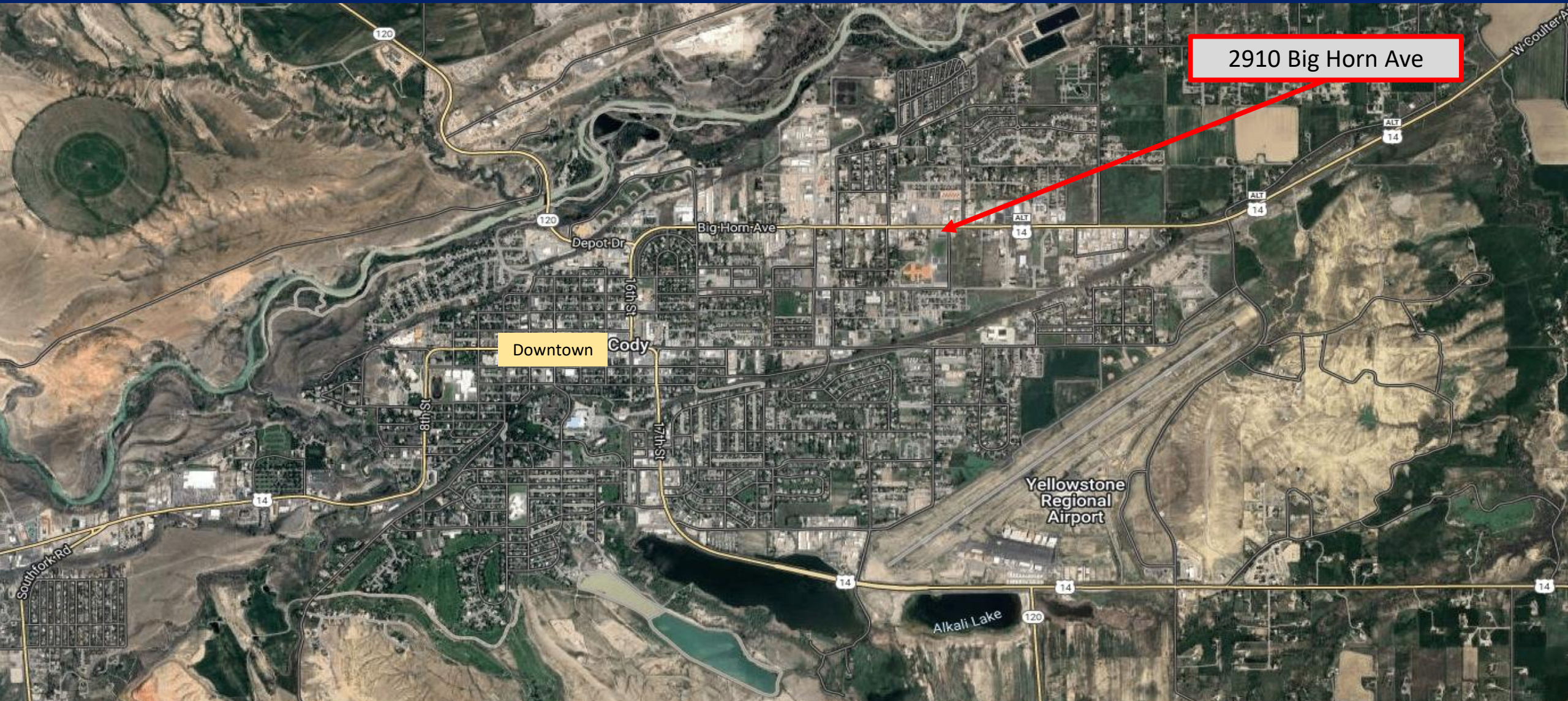

**COLDWELL BANKER  
COMMERCIAL**

**CBS**

3135 Meadow View Dr Billings, MT 59102 406-656-2001 [www.cbcmontana.com](http://www.cbcmontana.com)

DAVID MITCHELL, **SIOR**, **CCIM**

801.860.4299

[d@cbcmontana.com](mailto:d@cbcmontana.com)





**COLDWELL BANKER**  
**COMMERCIAL**

**CBS**



# APPROXIMATE PROPERTY LINES



**COLDWELL BANKER**  
**COMMERCIAL**

**CBS**

DAVID MITCHELL, **SIOR**, **CCIM**

801.860.4299

d@cbcmontana.com

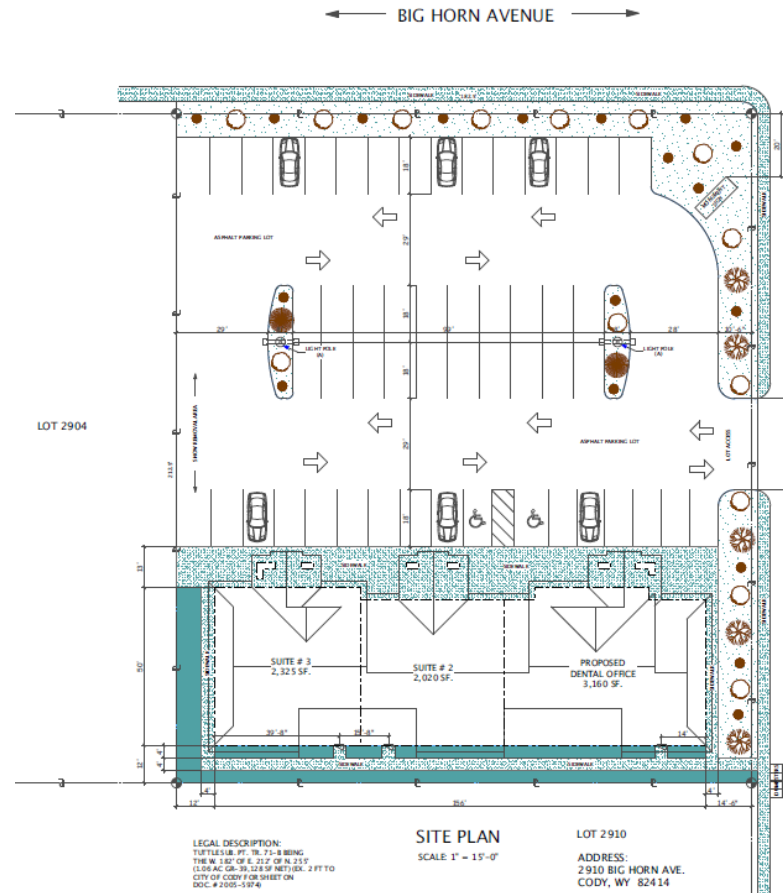



# PROPERTY PHOTO



**COLDWELL BANKER**  
**COMMERCIAL** CBS

3135 Meadow View Dr Billings, MT 59102 406-656-2001 [www.cbcmontana.com](http://www.cbcmontana.com)

DAVID MITCHELL, SIOR, CCIM

801.860.4299

[d@cbcmontana.com](mailto:d@cbcmontana.com)

# Rent Roll as of 12/1/2024

Rent Roll	2910 Big Horn Ave (Cody WY)										
Date:	12/1/2024										
Space	Tenant	Sqft	%/Bldg	Base Rent	NNN?	Annual	Monthly	Start Date	End Date	Renewals?	Escalators?
Suite A	Rocky Mtn Family Dental	2325	30.98%	\$ 19.04	Yes	\$ 44,275.44	\$ 3,689.62	4/1/2016	4/30/2029	Yes	Yes
Suite B	HUB	2020	26.92%	\$ 14.00	Yes	\$ 28,280.00	\$ 2,356.67	12/1/2024	11/30/2031	Yes	Yes
Suite C	WY Specialty Dental Services, LLC	3160		\$ 10.29	Yes	\$ 37,821.60	\$ 3,151.80	10/4/2019	10/31/2029	Yes	Yes
Suite C	Billings Oral Surgery	3160	42.11%	\$ 8.50	Yes	\$ 36,000.00	\$ 3,000.00	10/1/2018	10/1/2028	Yes	Yes
Suite C	Pediatric Specialist	3160		\$ 7.82	Yes	\$ 24,720.00	\$ 2,060.00	10/1/2021	12/1/2026	Yes	Yes
		7505		\$ 11.93							
					Total	\$171,097.04	\$14,258.09				





DAVID MITCHELL **SIOR** **CCIM**

801.860.4299  
d@cbcmontana.com

Coldwell Banker Commercial CBS ("Broker") has been retained on an exclusive basis to market the property described herein ("Property"). Broker has been authorized by the Seller of the Property ("Seller") to prepare and distribute the enclosed information ("Material") for the purpose of soliciting offers to purchase from interested parties. More detailed financial and title information may be made available upon request following the execution of a non-disclosure agreement or mutual execution of a letter of intent or contract to purchase between the Seller and a prospective purchaser. You are invited to review this opportunity and make an offer to purchase based upon your analysis. The eventual purchaser will be chosen based upon an assessment of price, terms, ability to close the transaction and such other matters as the Seller deems appropriate.

The Material is intended solely for the purpose of soliciting expressions of interest from qualified investors for the acquisition of the Property. The Material is not to be copied and/or used for any other purpose or made available to any other person without the express written consent of Broker or Seller. The Material does not purport to be all inclusive or to contain all of the information that a prospective buyer may require. The information contained in the Material has been obtained from the Seller and other sources and has not been verified by the Seller or its affiliates. Purchaser must make its own investigation of the Property and any existing or available financing.

Seller reserves the right, for any reason, to withdraw the Property from the market. Seller has no obligation, express or implied, to accept any offer. Further, Seller has no obligation to sell the Property unless and until the Seller executes and delivers a signed agreement of purchase and sale on terms acceptable to the Seller, in its sole discretion. By submitting an offer, a purchaser will be deemed to have acknowledged the foregoing and agreed to release Seller and Broker from any liability with respect thereto.