

SALE

RETAIL BUILDING

1108 - 1116 Broadwater Avenue Billings, MT 59102



SALE PRICE REDUCED \$1,100,000

SIZE 7,492 sf Retail Building

Nathan Matelich, CCIM
(406) 781-6889

©2023 Coldwell Banker. All Rights Reserved. Coldwell Banker Commercial® and the Coldwell Banker Commercial logos are trademarks of Coldwell Banker Real Estate LLC. The Coldwell Banker® System is comprised of company owned offices which are owned by a subsidiary of Anywhere Advisors LLC and franchised offices which are independently owned and operated. The Coldwell Banker System fully supports the principles of the Equal Opportunity Act.



**COLDWELL BANKER
COMMERCIAL**
CBS

SALE

RETAIL BUILDING

1108 - 1116 Broadwater Avenue Billings, MT 59102



Sale Price

\$1,100,000

OFFERING SUMMARY

Building Size:	7,492 SF
Lot Size:	28,000 SF
Price / SF:	\$186.87
Year Built:	1952
Renovated:	2023
Zoning:	CMU1-Corridor Mixed Use 1

PROPERTY OVERVIEW

- *7,492 SF Class A Retail Center
- *Completely Renovated Over Last 4 Years
- *New Roof, Siding, Electrical, HVAC, Sewer Lines, Plumbing & Interior Remodels For All Tenants
- *5 Separately Metered Units
- *4 Tenants Currently
- *2,714 SF Retail Space is Currently Vacant (1110 Broadwater)
- *Triple Net Leases
- *3 Phase Power
- *Ideal for Owner Occupied Building or Restaurant
- *8.5% Cap Rate once 1110 Broadwater is Leased
- *9% Potential Cap Rate
- *Financials Available Upon Request

Nathan Matelich, CCIM
(406) 781-6889



**COLDWELL BANKER
COMMERCIAL**
CBS

SALE

RETAIL BUILDING

1108 - 1116 Broadwater Avenue Billings, MT 59102

LISTING OVERVIEW

1108-1116 Broadwater Ave is one of Billings most recent retail redevelopments of a building that was previously known as the Suds Hut into a Class A retail center that received a modern facelift, ADA accessibility and a complete renovation to all 5 units that included taking all units down to the studs and doing a build to suit for each tenant.

Notable upgrades include 100% new HVAC units, upgraded electrical service (including 3 phase power) with new electrical wiring in all 5 units, 2 new sewer lines all the way out to the alley, new plumbing in all 5 units, new TPO roof on ½ the building and new modern siding.

Whether you are looking for an owner occupied retail center or low maintenance, triple net lease building for your 1031 exchange, this building will make a great addition to your real estate portfolio. Owner is a Licensed Real Estate Agent in the State of Montana.

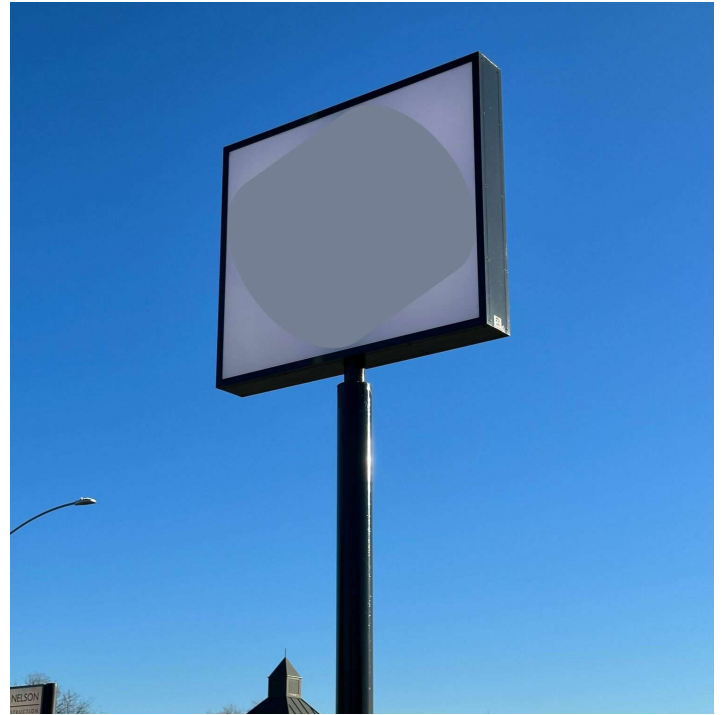

Nathan Matelich, CCIM
(406) 781-6889



**COLDWELL BANKER
COMMERCIAL**
CBS

SALE

RETAIL BUILDING

1108 - 1116 Broadwater Avenue Billings, MT 59102



CUSTOM TABLE HEADLINE

SUITE	TENANT	SIZE SF	TYPE	PRICE/SF/YR	MONTHLY RENT
1108 Broadwater	High Noon Vapor	1,254 sf	Retail	\$16	\$2,090
1110 Broadwater	VACANT	2,798 sf	Retail	\$16	\$4,663
1112 Broadwater	Red Truck Real Estate	1,348 sf	Retail	\$15.33	\$2,171
1114 Broadwater	Salon	692	Retail	\$15.52	\$1,126
1116 Broadwater	Billings Jiu Jitsu	1,400 sf	Shop/Industrial	\$8.24	\$1,428
TABLE TOTALS		7,492			\$11,478

Nathan Matelich, CCIM
(406) 781-6889



**COLDWELL BANKER
COMMERCIAL**
CBS

SALE

RETAIL BUILDING

1108 - 1116 Broadwater Avenue Billings, MT 59102

1108 BROADWATER - HIGH NOON VAPOR

- 1,254 SF Retail Space
- Open Retail Space
- Private Patio
- Small 3 Bay Wash Sink
- Mop Sinks
- 1 Bathroom
- Security Cameras Included
- Controlled Access with Keypad for Front Door & Back Storage Room Door
- Small Storage Area
- New 5 year Lease



Nathan Matelich, CCIM
(406) 781-6889



**COLDWELL BANKER
COMMERCIAL**
CBS

SALE

RETAIL BUILDING

1108 - 1116 Broadwater Avenue Billings, MT 59102

1110 BROADWATER - VACANT

- 2,798 SF Retail/Restaurant Space
- Previously Edible Arrangements
- Large Retail or Seating Area
- Serving Counter
- Plumbed for 3 Bay Wash Sink & Hand Washing Sinks
- 2 Bathrooms
- Kitchen Area or Back Storage Area
- Ability to Add 2nd Floor Managers Office
- Ability to Add Walk in Cooler (Electrical Installed)
- Does Not Include a Kitchen Hood
- Available for Lease @ \$16 NNN

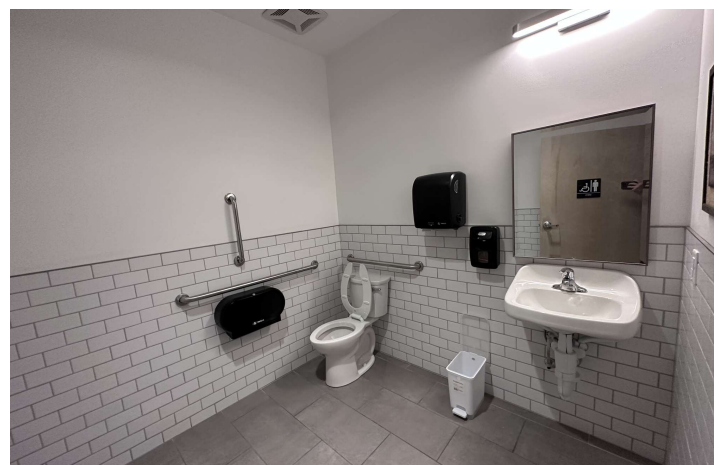

Nathan Matelich, CCIM
(406) 781-6889



**COLDWELL BANKER
COMMERCIAL**
CBS

SALE

RETAIL BUILDING

1108 - 1116 Broadwater Avenue Billings, MT 59102

1112 BROADWATER - RED TRUCK REAL ESTATE

- 1,348 SF Office
- Reception Area
- 4 Offices
- 1 Bathroom
- Work Stations Area
- Kitchenette



Nathan Matelich, CCIM
(406) 781-6889



**COLDWELL BANKER
COMMERCIAL**
CBS

SALE

RETAIL BUILDING

1108 - 1116 Broadwater Avenue Billings, MT 59102

1114 BROADWATER - SALON

- 692 SF Salon
- Open Retail/Salon Area
- 1 Bathroom
- Extra Ventilation for Nails
- Plumbed for Hair Washing Sinks

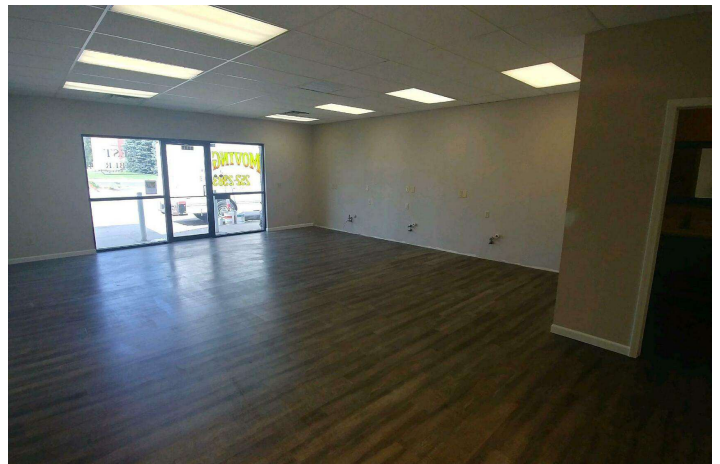

Nathan Matelich, CCIM
(406) 781-6889



**COLDWELL BANKER
COMMERCIAL**
CBS

SALE

RETAIL BUILDING

1108 - 1116 Broadwater Avenue Billings, MT 59102

1116 BROADWATER - BILLINGS JIU JITSU

- 1,400 SF Shop/Warehouse
- 1 Bathroom with Shower
- 1 Shop Heater
- Open Area for Jiu Jitsu



Nathan Matelich, CCIM
(406) 781-6889



**COLDWELL BANKER
COMMERCIAL**
CBS

SALE

RETAIL BUILDING

1108 - 1116 Broadwater Avenue Billings, MT 59102

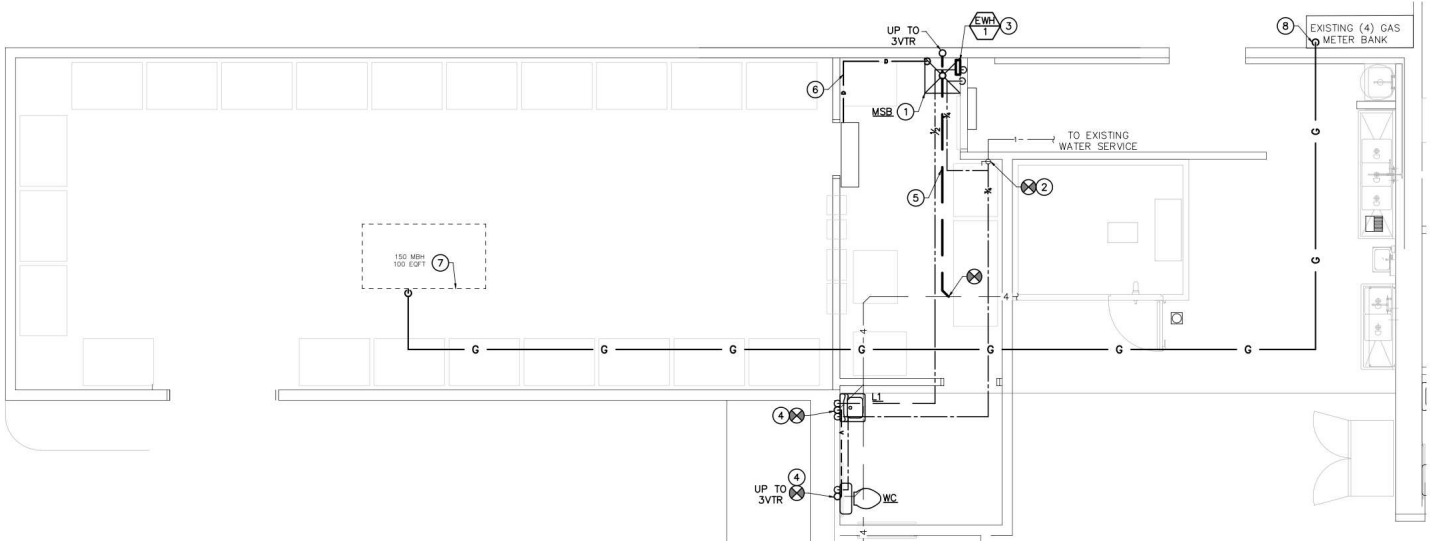

1108 Broadwater Floorplan

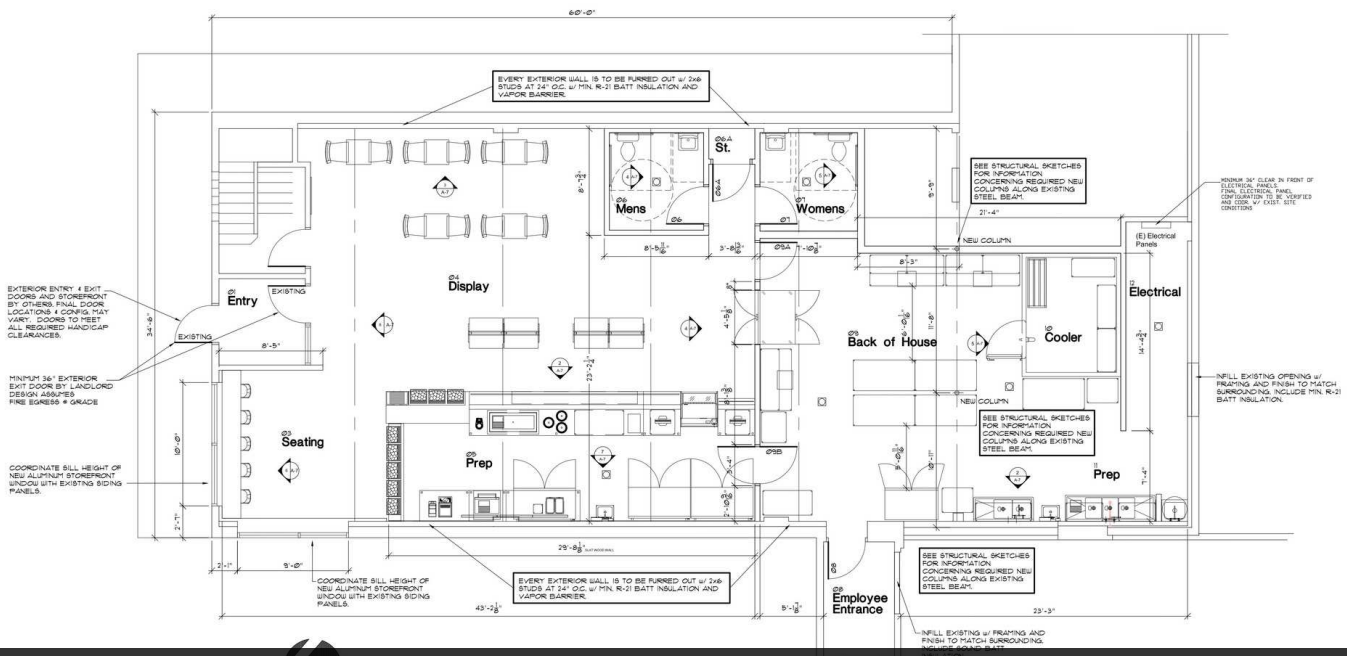

1110 Broadwater Floorplan

Nathan Matelich, CCIM
(406) 781-6889



**COLDWELL BANKER
COMMERCIAL**
CBS

SALE

RETAIL BUILDING

1108 - 1116 Broadwater Avenue Billings, MT 59102

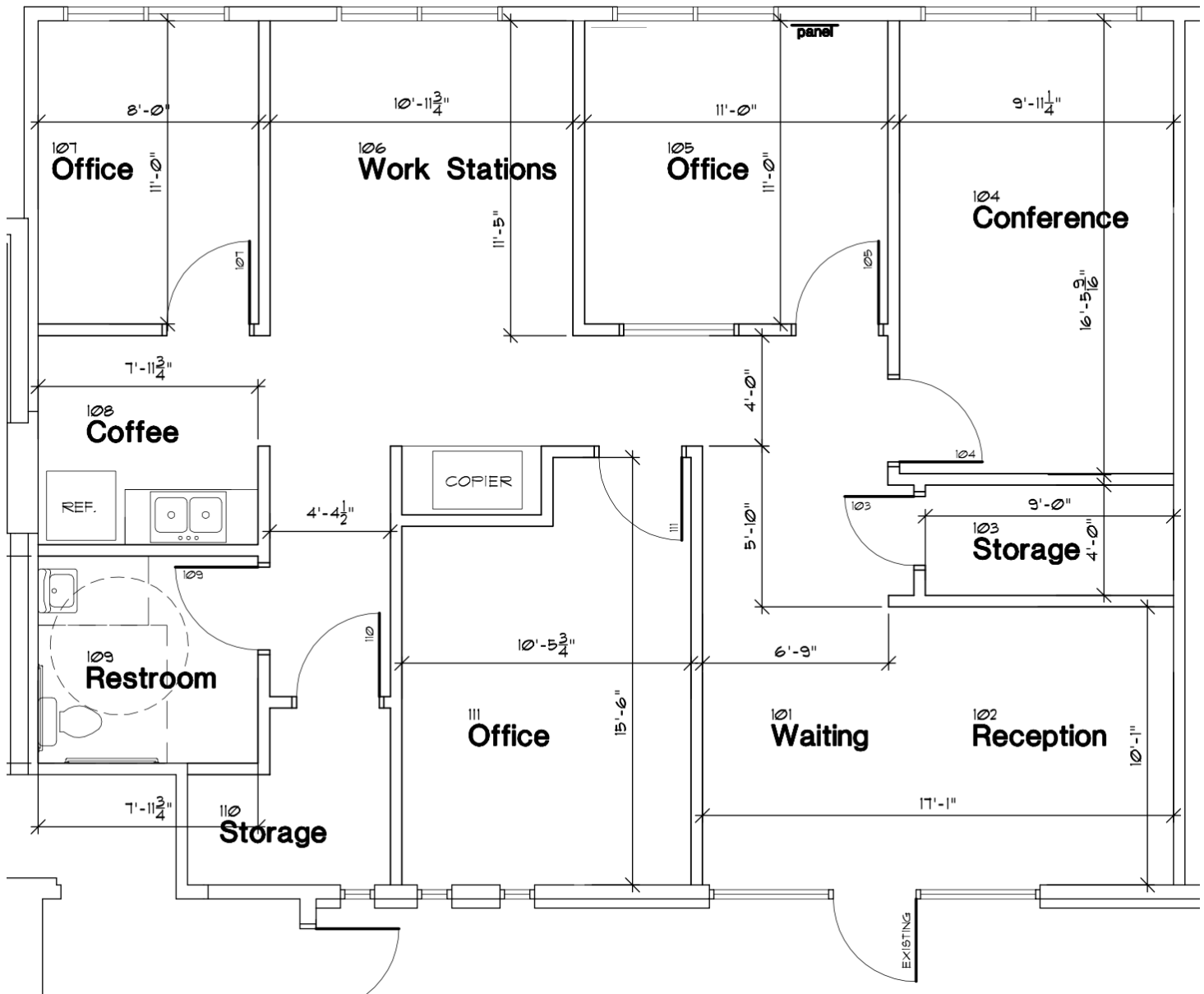

1112 Broadwater Floorplan

Nathan Matelich, CCIM
(406) 781-6889



**COLDWELL BANKER
COMMERCIAL**
CBS

SALE

RETAIL BUILDING

1108 - 1116 Broadwater Avenue Billings, MT 59102

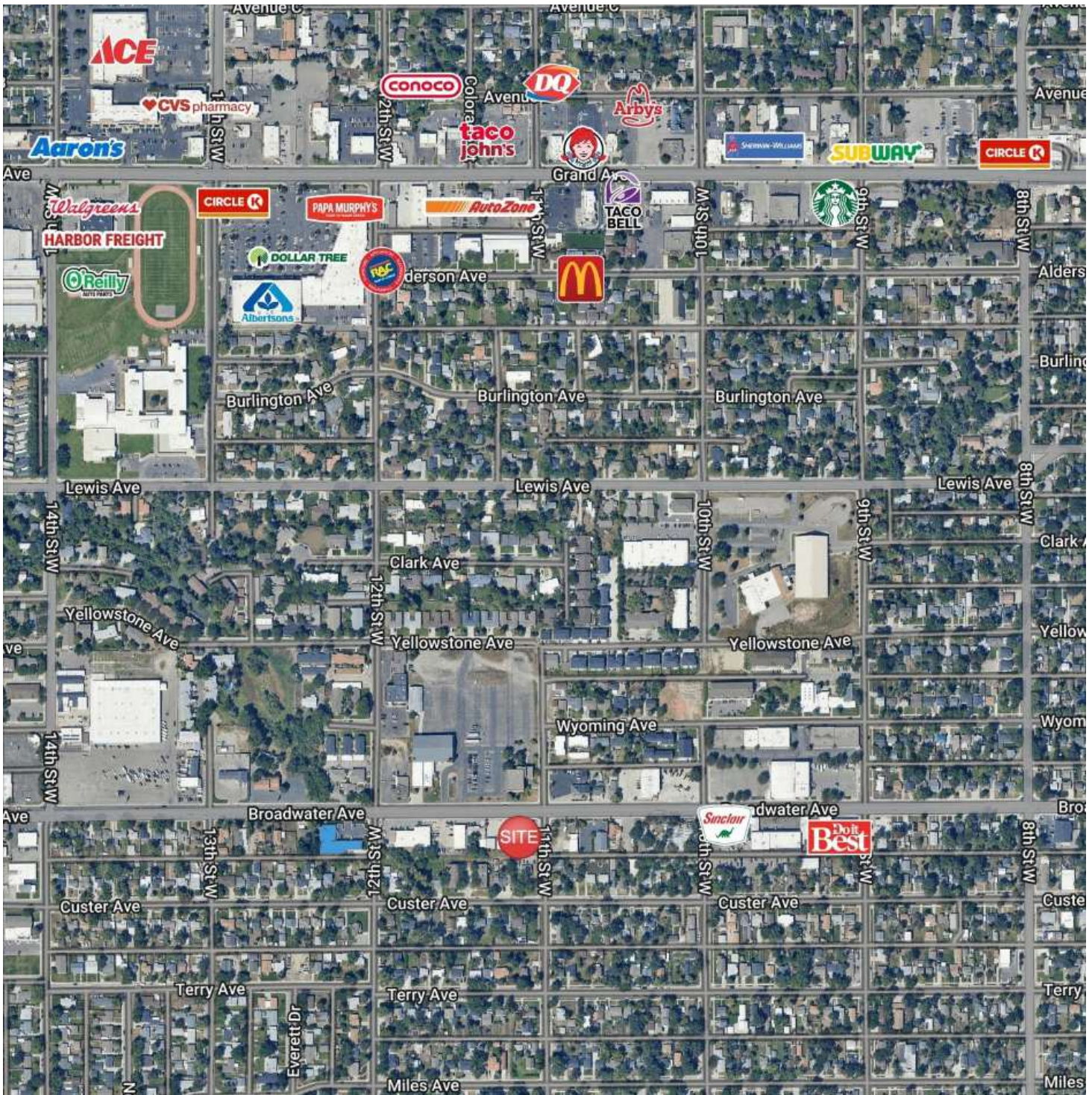

Nathan Matelich, CCIM
(406) 781-6889



COLDWELL BANKER
COMMERCIAL

CBS

SALE

RETAIL BUILDING

1108 - 1116 Broadwater Avenue Billings, MT 59102

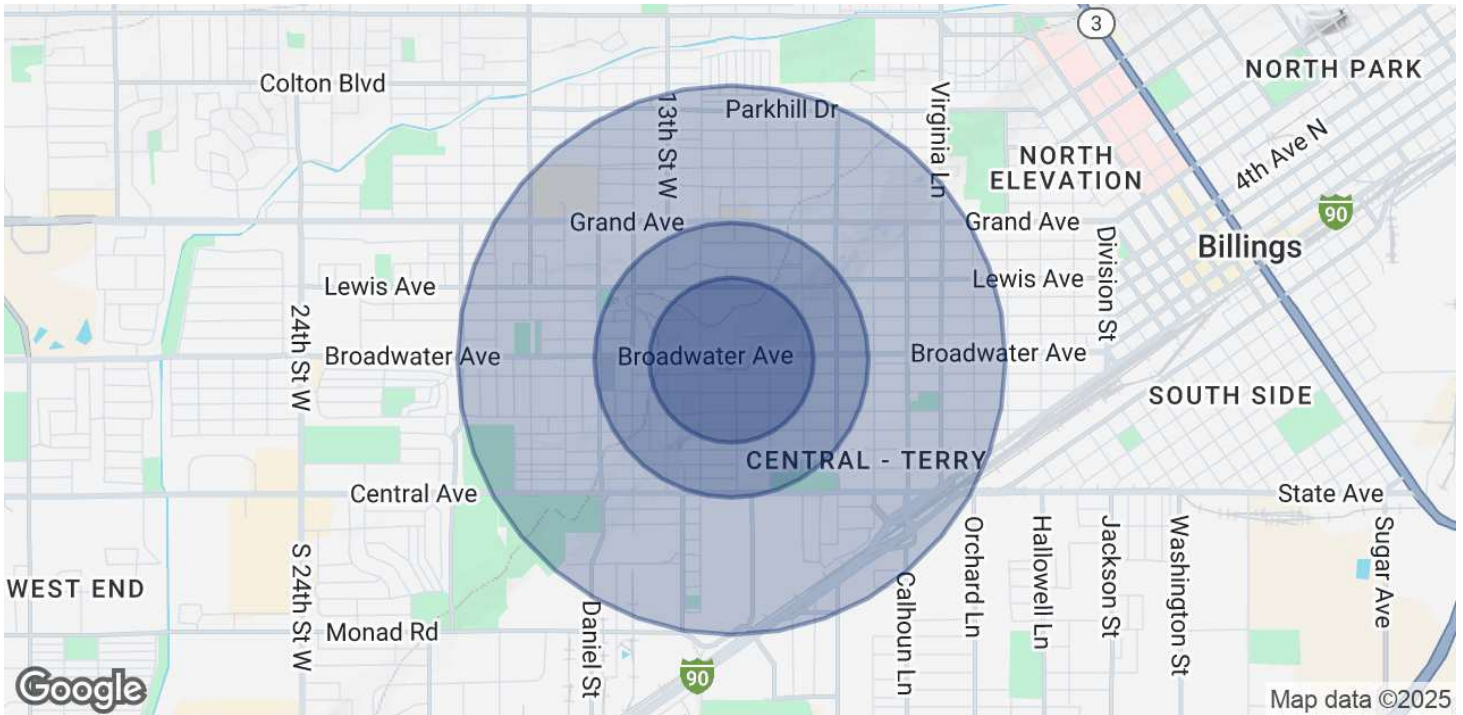

POPULATION

	0.3 MILES	0.5 MILES	1 MILE
Total Population	1,592	3,892	14,434
Average Age	39	39	39
Average Age (Male)	38	38	38
Average Age (Female)	41	40	40

HOUSEHOLDS & INCOME

	0.3 MILES	0.5 MILES	1 MILE
Total Households	770	1,848	6,765
# of Persons per HH	2.1	2.1	2.1
Average HH Income	\$76,132	\$72,085	\$74,112
Average House Value	\$282,629	\$280,464	\$302,218

Demographics data derived from AlphaMap

Nathan Matelich, CCIM
(406) 781-6889



**COLDWELL BANKER
COMMERCIAL**
CBS