

SALE

401 BONNIE LANE

401 Bonnie Lane Billings, MT 59101

SALE PRICE \$147,000



COLDWELL BANKER
COMMERCIAL
CBS

Nathan Matelich, CCIM

406 781 6889

Todd Sherman

406 570 8961

©2023 Coldwell Banker. All Rights Reserved. Coldwell Banker Commercial® and the Coldwell Banker Commercial logos are trademarks of Coldwell Banker Real Estate LLC. The Coldwell Banker® System is comprised of company owned offices which are owned by a subsidiary of Anywhere Advisors LLC and franchised offices which are independently owned and operated. The Coldwell Banker System fully supports the principles of the Equal Opportunity Act.

SALE

401 BONNIE LANE

401 Bonnie Lane Billings, MT 59101



401 Bonnie Ln
0.684 Acres

Sale Price **\$147,000**

OFFERING SUMMARY

Lot Size:	0.684 Acres
Price / SF:	\$4.93
Zoning:	Light Industrial

PROPERTY OVERVIEW

- *401 Bonnie Ln, Billings, MT
- *For Sale \$147,000
- *0.684 Acres of Land
- *Fully Fenced
- *3 qty 2 Bay Storage Sheds
- *Zoned Light Industrial
- *Lockwood Water & Lockwood Sewer Available

NOTE: Fence is not directly on the property lines. Property lines have been surveyed and marked. Fence extends a small amount into the alley, Bone Ave and Bonnie Ln.

LOCATION OVERVIEW

401 Bonnie Ln is a fully fenced commercially zoned piece of land with 3 very nice storage sheds on it. With access to Lockwood Water and Lockwood Sewer, this property is ideal for a small business owner or developer who wants to build a shop/warehouse building. Buyer could easily fit 4-6 qty 1,200 SF to 1,800 SF shop spaces on this property. This property is located outside the city limits which allows for an easier permitting process and less expensive construction. It would also make a perfect mini storage development.

Nathan Matelich, CCIM
406 781 6889

Todd Sherman
406 570 8961



**COLDWELL BANKER
COMMERCIAL**
CBS

SALE

401 BONNIE LANE
401 Bonnie Lane Billings, MT 59101



Nathan Matelich, CCIM
406 781 6889

Todd Sherman
406 570 8961



**COLDWELL BANKER
COMMERCIAL**
CBS

SALE

401 BONNIE LANE

401 Bonnie Lane Billings, MT 59101



Nathan Matelich, CCIM
406 781 6889

Todd Sherman
406 570 8961



**COLDWELL BANKER
COMMERCIAL**
CBS

SALE

401 BONNIE LANE

401 Bonnie Lane Billings, MT 59101

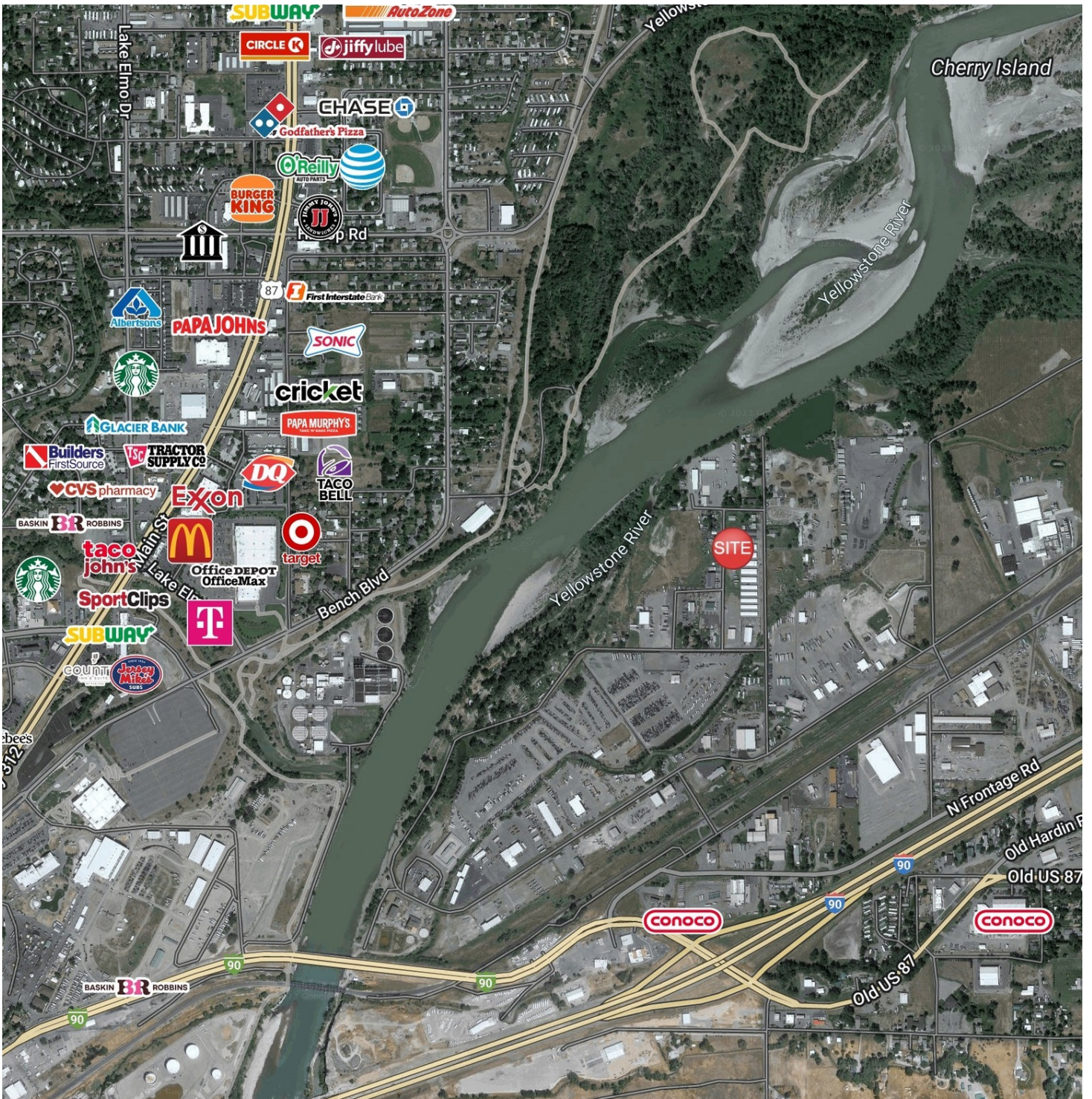

Nathan Matelich, CCIM
406 781 6889

Todd Sherman
406 570 8961



**COLDWELL BANKER
COMMERCIAL**
CBS

SALE

401 BONNIE LANE

401 Bonnie Lane Billings, MT 59101

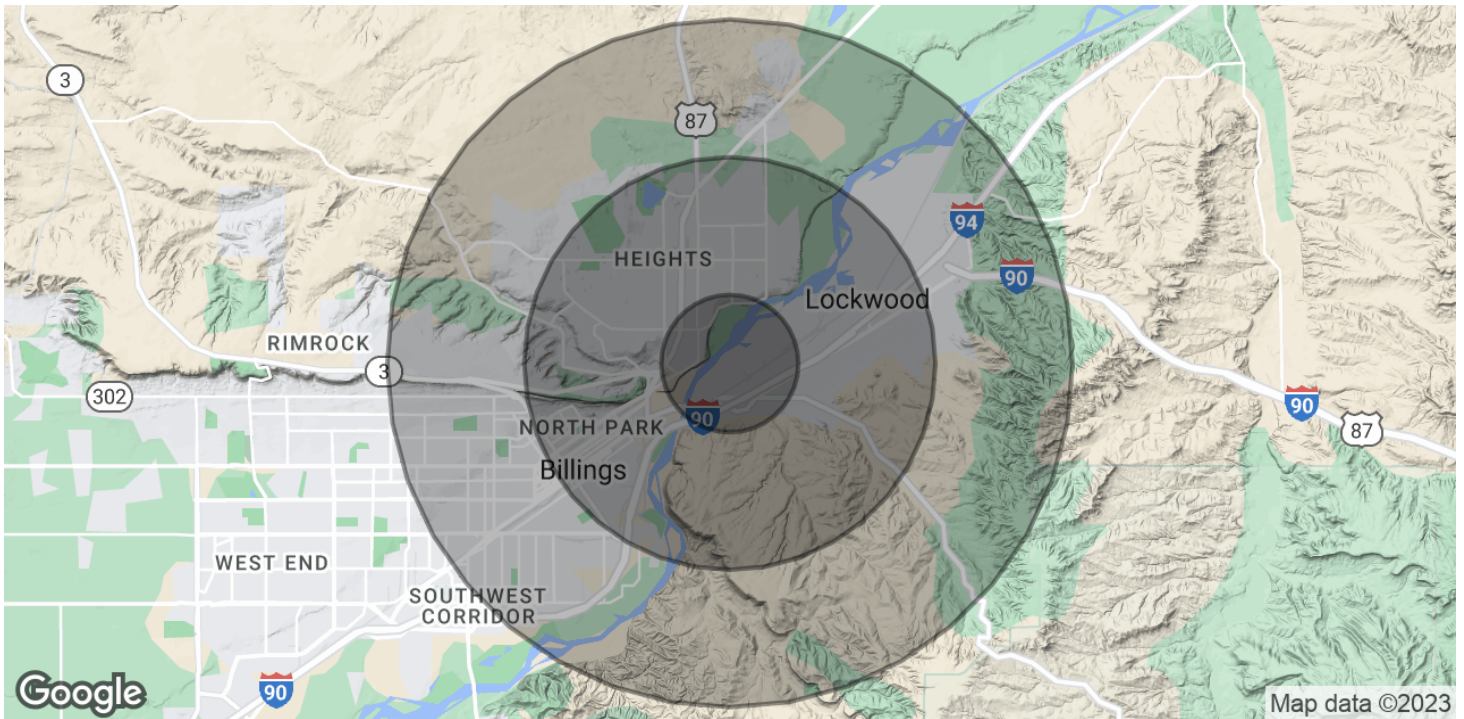

POPULATION	1 MILE	3 MILES	5 MILES
Total Population	2,865	32,445	69,191
Average Age	32.7	35.6	36
Average Age (Male)	33.5	36.5	35.5
Average Age (Female)	32.8	35.7	37.2
HOUSEHOLDS & INCOME	1 MILE	3 MILES	5 MILES
Total Households	1,255	14,795	31,322
# of Persons per HH	2.3	2.2	2.2
Average HH Income	\$57,065	\$63,649	\$65,644
Average House Value	\$186,471	\$204,732	\$206,280

* Demographic data derived from 2020 ACS - US Census

Nathan Matelich, CCIM
406 781 6889

Todd Sherman
406 570 8961



**COLDWELL BANKER
COMMERCIAL**
CBS