

FOR SALE

249 MOORE LANE

249 Moore Lane Billings, MT 59101



SALE PRICE

\$570,000

Shaylee Green
406.656.2001
shaylee@cbcmontana.com

Todd Sherman
406.656.2001
todd@cbcmontana.com
MT #54530



**COLDWELL BANKER
COMMERCIAL**
CBS

SALE

249 MOORE LANE

249 Moore Lane Billings, MT 59101

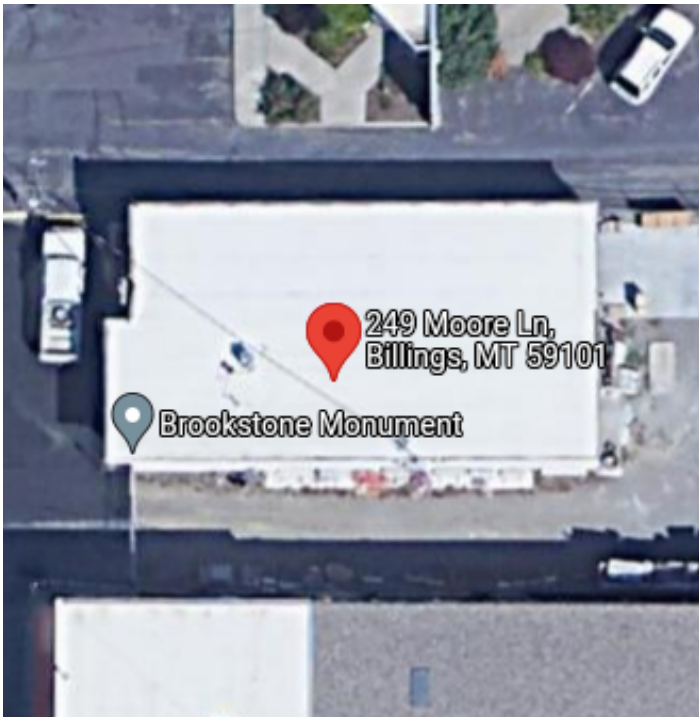

OFFERING SUMMARY

Sale Price:	\$570,000
Building Size:	3,000 SF
Lot Size:	11,568 SF
Price / SF:	\$190.00
Year Built:	1969
Zoning:	Heavy Commercial

PROPERTY OVERVIEW

Located in a mixed industrial and business area in South Billings near I-90 and Laurel Road
\$570,000
Business: \$210,000
Real estate: \$360,000
Net income average over 4 years is \$80,000. Gross sales average \$225,000

PROPERTY HIGHLIGHTS

- Traffic counts of 15,000 day
- Zoned – Heavy Commercial CX
- Age of real estate – 1969 Very well maintained. Mostly office with Shop and OH Door in back. Sandblasting area and large compressor. 3 phase power.
- Taxes - \$6283 year
- 3000 SF Building
- 11,568 SF Land

Shaylee Green
406.656.2001
shaylee@cbcmontana.com

Todd Sherman
406.656.2001
todd@cbcmontana.com
MT #54530



**COLDWELL BANKER
COMMERCIAL**
CBS

SALE

249 MOORE LANE
249 Moore Lane Billings, MT 59101

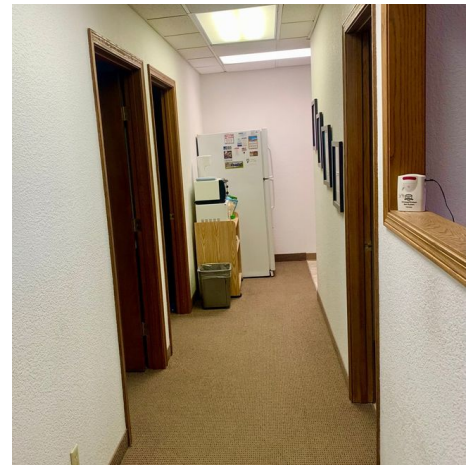

Shaylee Green
406.656.2001
shaylee@cbcmontana.com

Todd Sherman
406.656.2001
todd@cbcmontana.com
MT #54530



COLDWELL BANKER
COMMERCIAL
CBS

SALE

249 MOORE LANE

249 Moore Lane Billings, MT 59101



Shaylee Green
406.656.2001
shaylee@cbcmontana.com

Todd Sherman
406.656.2001
todd@cbcmontana.com
MT #54530



**COLDWELL BANKER
COMMERCIAL**
CBS

SALE

249 MOORE LANE

249 Moore Lane Billings, MT 59101

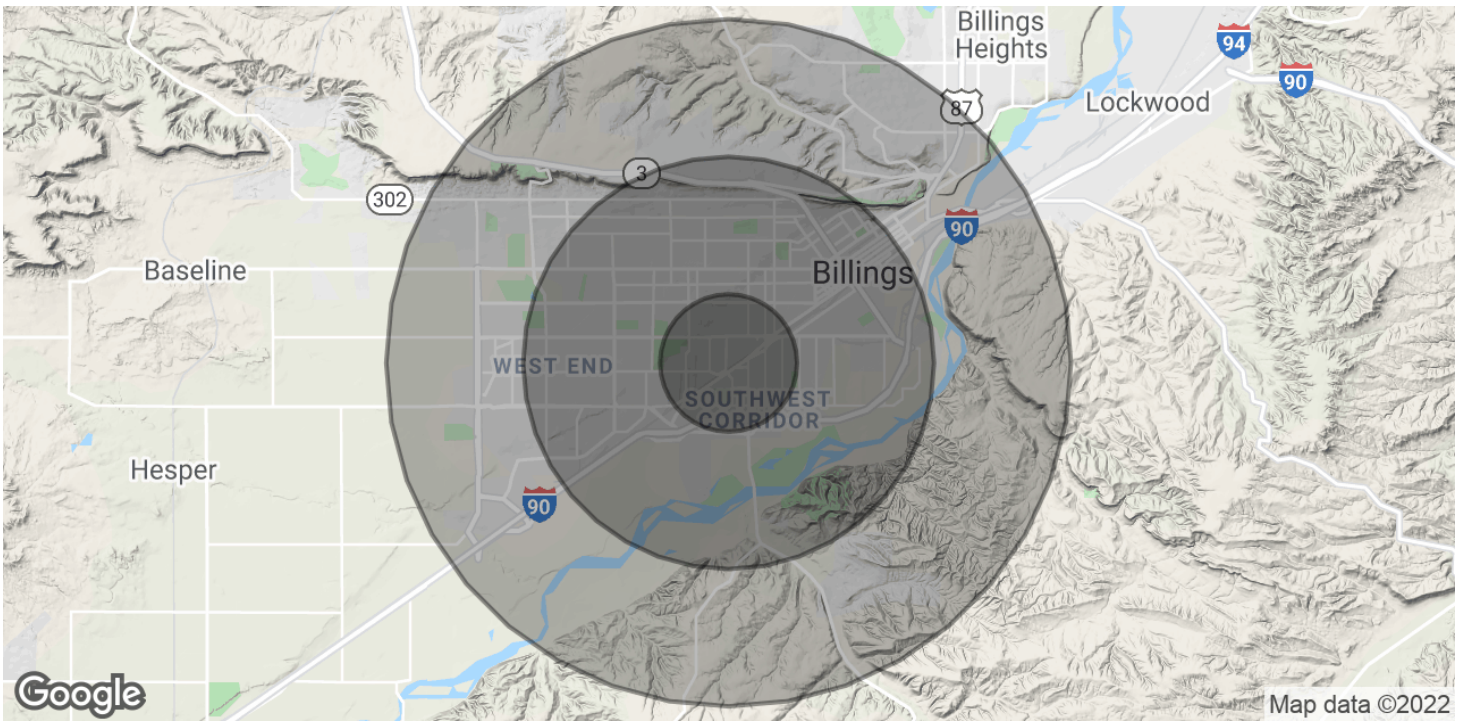

POPULATION	1 MILE	3 MILES	5 MILES
Total Population	8,531	62,073	107,239
Average Age	32.4	35.6	37.5
Average Age (Male)	31.3	34.0	35.9
Average Age (Female)	33.3	38.4	39.4

HOUSEHOLDS & INCOME	1 MILE	3 MILES	5 MILES
Total Households	3,883	27,195	46,633
# of Persons per HH	2.2	2.3	2.3
Average HH Income	\$47,243	\$51,837	\$55,556
Average House Value	\$143,772	\$165,468	\$177,092

* Demographic data derived from 2010 US Census

Shaylee Green
406.656.2001
shaylee@cbcmontana.com

Todd Sherman
406.656.2001
todd@cbcmontana.com
MT #54530



COLDWELL BANKER
COMMERCIAL
CBS

SALE

249 MOORE LANE
249 Moore Lane Billings, MT 59101



SHAYLEE GREEN

Comm Sales Associate

shaylee@cbcmontana.com

Direct: 406.656.2001 | **Cell:** 406.208.7723

PROFESSIONAL BACKGROUND

Shaylee grew up in Billings, MT and has spent most of her life taking advantage of the amazing outdoor activities Montana has to offer - - camping, hiking, rock climbing, snowboarding and everything in between. Shaylee Studied Theology at Yellowstone Christian College right after high school and Completed an A.A. with a minor in Humanities. She then moved on to Study Elementary Education at MSU in Billings. She has 5 beautiful and very spunky children whom she tirelessly raises by herself while establishing her career in Real Estate. They are her pride and JOY! She has successfully completed multiple transactions and has extensive knowledge of investment grade properties. She exudes passion for small business owners because she comes from generations of hardworking farmers and ranchers and many extended family members are also self employed. Needless to say, its in her blood. She is a Nationally licensed Realtor and carries her Montana State Brokers license as well. She has completed three courses in the 4 tier program to receive the highly recognized Certified Commercial Investment Manager (CCIM) designation and on her way to finish course #4 fall of 2021 through the number and complexity of transactions she has completed at Coldwell Banker Commercial . Shaylee joined Coldwell Banker Commercial after realizing that her true passion is commercial real estate. Because Shaylee does what she loves, she feels like she will never have to "work" another day in her life. She is proud to be the only female on the Coldwell Banker Commercial team in an advanced career field and wishes to pioneer the way for other women who want to make a huge, positive impact in their community

EDUCATION

CCIM 101

CCIM 102

MEMBERSHIPS

Billings Association of Realtors

CBS

1215 24th Street Suite 240
Billings, MT 59102
406.656.2001

Shaylee Green

406.656.2001

shaylee@cbcmontana.com

Todd Sherman

406.656.2001

todd@cbcmontana.com

MT #54530



**COLDWELL BANKER
COMMERCIAL**

CBS

SALE

249 MOORE LANE
249 Moore Lane Billings, MT 59101



TODD SHERMAN

Comm Sales Associate

todd@cbcmontana.com

Direct: 406.656.2001 | **Cell:** 406.570.8961

MT #54530

PROFESSIONAL BACKGROUND

Todd Sherman is a Licensed Commercial Realtor in Billings, Montana for Coldwell Banker Commercial CBS. He has spent the last several years specializing in Sales, Leasing, and Commercial development. Todd works throughout the state finding suitable locations for National tenants, as well as working with Owners and Landlords listing all kinds of Commercial properties including; land, Industrial facilities, Hospitality, and Medical facilities. Since joining the Coldwell Banker Commercial team in 2018, Todd has been Rookie of the Year as well as Top Producer in 2020, with over \$8 Million in revenue. In 1988, Todd graduated from University Of Oregon with a Bachelor of Science in Business Communications. He spent the next 28 years managing title insurance companies in Oregon, Washington, and Montana. With his extensive industry related background, Todd has an extensive network of Real Estate Professionals and Affiliates throughout the region. Through this network, Todd is able to effectively connect Buyers and Tenants to Sellers and Landlords.

EDUCATION

University of Oregon
BS in Business Communications

MEMBERSHIPS

Todd has been actively involved in trade and civic organizations such as The Big Sky Economic Development Corporation, Chamber of Commerce, Homebuilders Association, Association of REALTORS, Downtown Exchange Club, and East Billings Industrial Revitalization Board. Todd is passionate about what he does, and his enthusiasm for Commercial real estate becomes evident very quickly.

CBS

1215 24th Street Suite 240
Billings, MT 59102
406.656.2001

Shaylee Green
406.656.2001
shaylee@cbcmontana.com

Todd Sherman
406.656.2001
todd@cbcmontana.com
MT #54530



COLDWELL BANKER
COMMERCIAL
CBS