



**COLDWELL
BANKER
COMMERCIAL**

CBS

FOR SALE

20 6TH ST W

Roundup, MT 59072

AVAILABLE SPACE

1,186 SF

ASKING PRICE

\$149,000

AREA

This retail/restaurant property is located on the busiest street in town where Highway 87 S enters Roundup, MT.

CBCMONTANA.COM



OFFICE

Nathan Matelich

406.781.6889

nathan@cbcmontana.com

©2019 Coldwell Banker Real Estate LLC, dba Coldwell Banker Commercial CBS. All rights reserved. Coldwell Banker Commercial® and the Coldwell Banker Commercial logo are registered service marks owned by Coldwell Banker Real Estate LLC. Coldwell Banker Real Estate LLC, dba Coldwell Banker Commercial Affiliates fully supports the principles of the Fair Housing Act and the Equal Opportunity Act. Each office is independently owned and operated. The information provided is deemed reliable, but it is not guaranteed to be accurate or complete, and it should not be relied upon as such. This information should be independently verified before any person enters into a transaction based upon it.

**COLDWELL BANKER COMMERCIAL
CBS**

1215 24th Street, Suite 240, Billings, MT 59102
406.656.2001



20 6TH ST W

Roundup, MT 59072

SALE

| | |
|-------------------|--------------------------------|
| Property Address: | 20 6th St W, Roundup, MT 59072 |
| Property Type: | Retail |
| Lot Size: | 0.16 AC |
| Building Size: | 1,186 SF |
| Rail Access: | N/A |
| Year Built: | 1997 |

PROPERTY OVERVIEW

This retail/restaurant property is located on the busiest street in town where Highway 87 S enters Roundup, MT. Built in 1997 and renovated in 2018, this property has no deferred maintenance and ready for a new owner to move right in. With concrete monolithic dome construction, it is extremely well built with no interior load bearing walls making the possibilities endless for future layouts of the building. Boasting a 1,060 SF patio, this 946 SF building operates like a 2,000 SF restaurant during the spring, summer and fall. The seller has spent the last year sprucing up what was previously the the Blue Star Espresso with new interior paint, exterior paint, patio stain, upgraded plumbing and literally ensuring there is no deferred maintenance for a new owner. While this building was previously a coffee shop, it could be the future home to an ice cream shop, sandwich place, local retailer, wine bar or even be converted into a single family residence.

LOCATION OVERVIEW

This retail/restaurant property is located on the busiest street in town where Highway 87 S enters Roundup, MT.

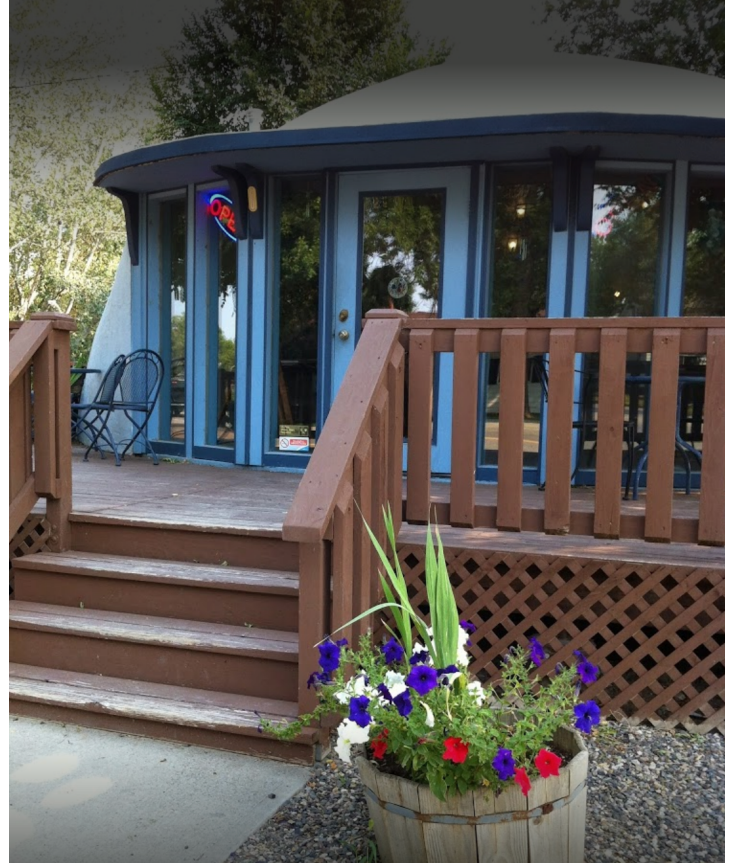

SALE HIGHLIGHTS

- 946 SF Retail/Restaurant Building
- 240 SF Garage
- 1,060 SF Deck
- 7,000 SF Lot
- Built in 1997
- Concrete monolithic dome construction (34 ft Diameter, 13 ft Ceiling)
- No deferred maintenance
- New windows, new faucets, new paint, new siding and new roof
- Coffee shop furniture, fixtures & equipment negotiable

CBCMONTANA.COM

Nathan Matelich
406.781.6889
nathan@cbcmontana.com



**COLDWELL
BANKER
COMMERCIAL**

CBS



20 6TH ST W
Roundup, MT 59072

SALE



CBCMONTANA.COM

Nathan Matelich
406.781.6889
nathan@cbcmontana.com



**COLDWELL
BANKER
COMMERCIAL**

CBS



20 6TH ST W
Roundup, MT 59072

SALE

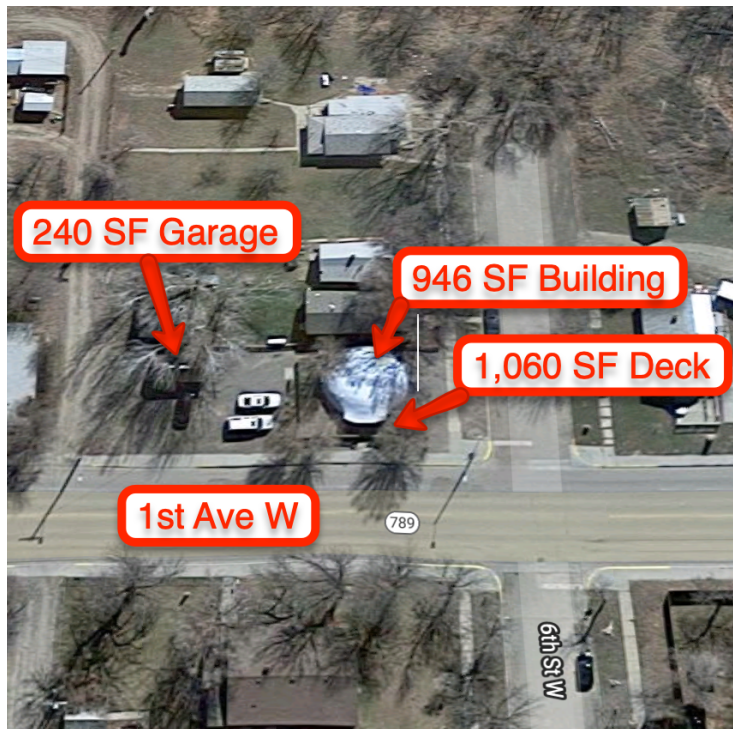

CBCMONTANA.COM

Nathan Matelich
406.781.6889
nathan@cbcmontana.com

 **COLDWELL
BANKER
COMMERCIAL**
CBS



20 6TH ST W
Roundup, MT 59072

SALE



CBCMONTANA.COM

Nathan Matelich
406.781.6889
nathan@cbcmontana.com

 **COLDWELL
BANKER
COMMERCIAL**
CBS



20 6TH ST W
Roundup, MT 59072

SALE



CBCMONTANA.COM

Nathan Matelich
406.781.6889
nathan@cbcmontana.com



CBS



20 6TH ST W

Roundup, MT 59072

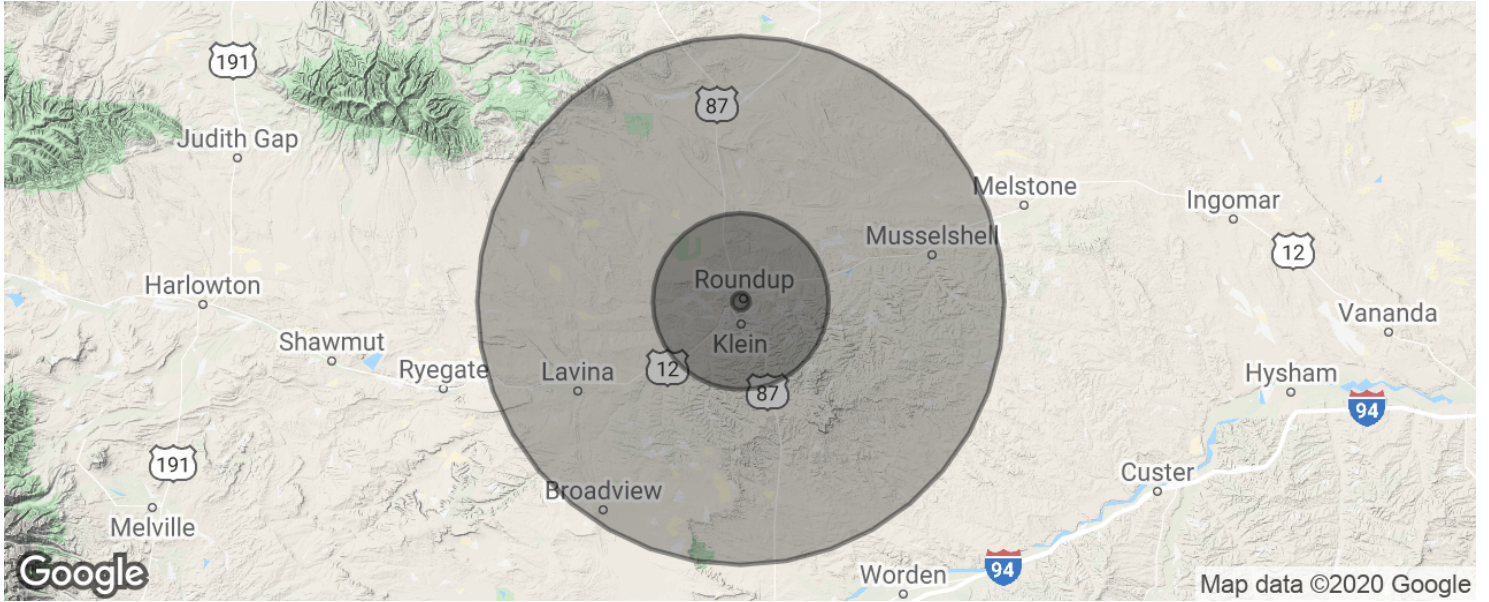

| POPULATION | 1 MILE | 10 MILES | 30 MILES |
|---------------------|----------|----------|-----------|
| Total population | 3 | 394 | 5,189 |
| Median age | 71.9 | 54.7 | 47.7 |
| Median age (Male) | 71.5 | 54.4 | 47.6 |
| Median age (Female) | 72.0 | 54.8 | 47.9 |
| HOUSEHOLDS & INCOME | 1 MILE | 10 MILES | 30 MILES |
| Total households | 1 | 186 | 2,240 |
| # of persons per HH | 3.0 | 2.1 | 2.3 |
| Average HH income | \$88,112 | \$47,372 | \$60,765 |
| Average house value | | | \$224,377 |

* Demographic data derived from 2010 US Census

CBCMONTANA.COM

Nathan Matelich
406.781.6889
nathan@cbcmontana.com



**COLDWELL
BANKER
COMMERCIAL**

CBS